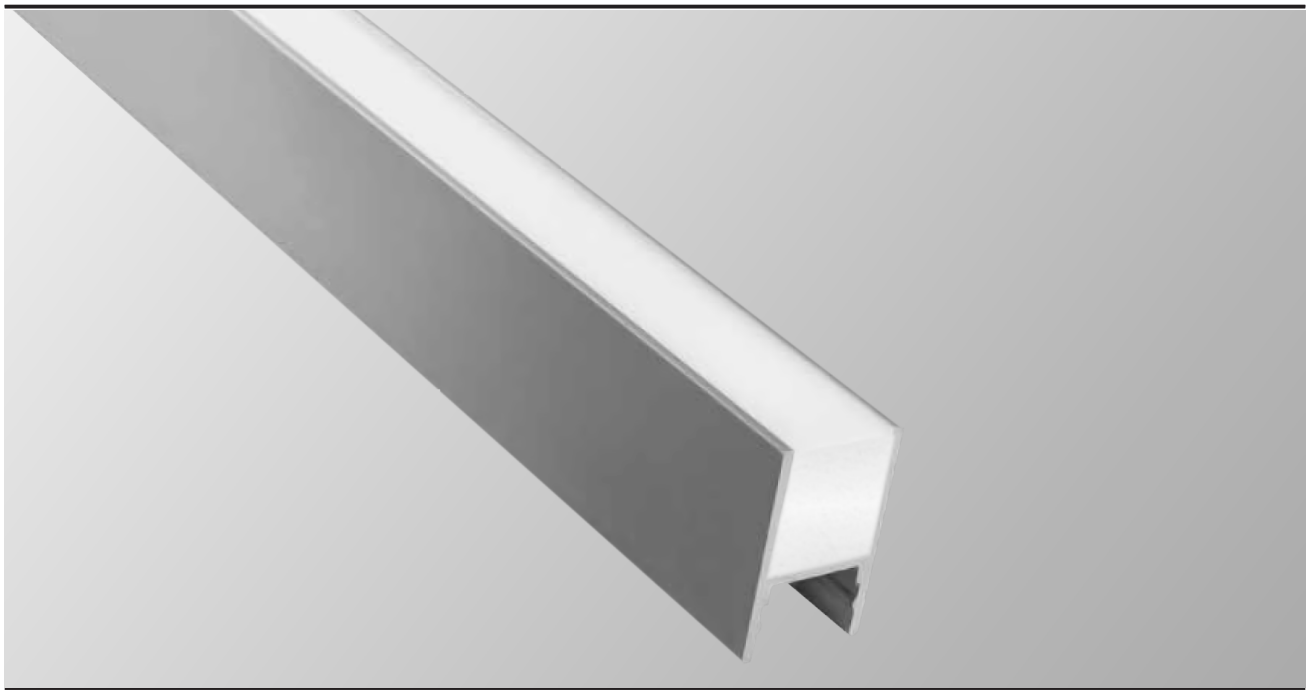

Mini Line H

Surface mounted

Diffused and casted for an optimal and homogeneous appearance.

Lamp	LED flex strips 14,4W / m
lighting technology	Diffused and casted
Electrical design	LED Treiber external
Dimming	1-10V, DALI, Push
Light type	surface mounted
Dimension	18,4 x 30 (W x H)
Casing	Aluminiumprofile
Protection class, marking	IP68, CE
Specials	Special version or additional light colors / CRI optional

Projektleuchten GmbH | Kammerstück 41 | 44357 Dortmund | T +49 231 35670-0 | F +49 231 35670-44 | info@projektleuchten.de

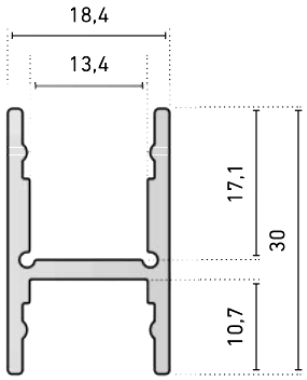

Article number: _ _ _ _ _ _ _ _ _ _ _ _ _ _ _ _

Luminaire type	Identification	Reflector / Beam angle	Color temperature	CRI	Driver	RAL
I = surface mounted	**9802**	**Z** = Diffus	**30** = 3000 K	**80**	**EV** = On/Off	**0000** = None
			40 = 4000 K	**90**	**DA** = Dali	
			50 = 5000 K		**PH** = Push	
			01 = RGBW			
			02 = RGB			

Zubehör:

Beschreibung	Artikel-Nr.	
Mounting profile, also suitable for covering feed and touch dimmer, etc	1010	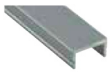
To expand the space for cables	1011	
2x end cap H-profile, incl. Screws, thickness: 2mm	1002	
2x End cap H-profile high, incl. Screws (in connection with MiniLine cable channel #1011), thickness: 2mm	1003	

Projektleuchten GmbH | Kammerstück 41 | 44357 Dortmund | T +49 231 35670-0 | F +49 231 35670-44 | info@projektleuchten.de